

**PARCEL #: 252404-9312**

**OWNER INFORMATION:**

FUMAN TOOLS LLC  
7445 W MERCER WAY, MERCER ISLAND, WA 98040

**LEGAL DESCRIPTION:**

LOT 4 OF MI SP 90-12-28 REC NO 9211039001 SD SP DAF - N 91.5 FT OF S 191.5 FT OF POB GL 4 SEC 25-24-4 DAF - BEG AT SE COR SD GL 4 TH N ALG E LN TH OF 383 FT MIL TAP 945.5 FT S OF NE COR SD GL 4 TH DUE WEST TO SHORE LINE OF LAKE WASHINGTON TH S ALG SD SHORE LINE TO S LN SD GL 4 TH EAST TO POB TGW SHORE LANDS ADJ LESS POR LY ELY OF WLY MGN OF W MERCER WAY TGW S 72 FT OF SD GL 4 DAF - BEG AT NE COR SD GL 4 TH S 1-25 W ALG E LN 945.5 FT TH N 88-45 W PL W S LN SD GL 4 730 FT MIL TO WLY MGN OF W MERCER WAY TH S 9-39 W ALG SD WLY MGN 103.73 FT TO TPOB TH N 88-45 W 176.94 FT TH S 1-15 W 90 FT TH S 88-45 E 163.65 FT TO WLY MGN SD W MERCER WAY TH N 9-39 E ALG SD WLY MGN 90.98 FT TO TPOB  
Plat Block:  
Plat Lot:

**ZONING AND SITE DATA**

ZONE: R-15  
SETBACKS: FRONT: 20' SIDES: SUM 15' BACK: 25'  
SITE / LOT SF BASED ON SURVEY 13,966 SQFT, (.32 ACRES)  
ADDRESS: 7445 W MERCER WAY, MERCER ISLAND, WA 98040



1010 Everett Mall Way SE, Suite 100

(425) 622-7085

info@nationaldesigncorp.com  
www.nationaldesigncorp.com

**© National Design Corporation**

This drawing along with referenced drawings and specifications are and shall remain the property of National Design. These are specifically developed for the project shown on this drawing and shall not be used for extensions of this project or any others projects without a written agreement with or approval.

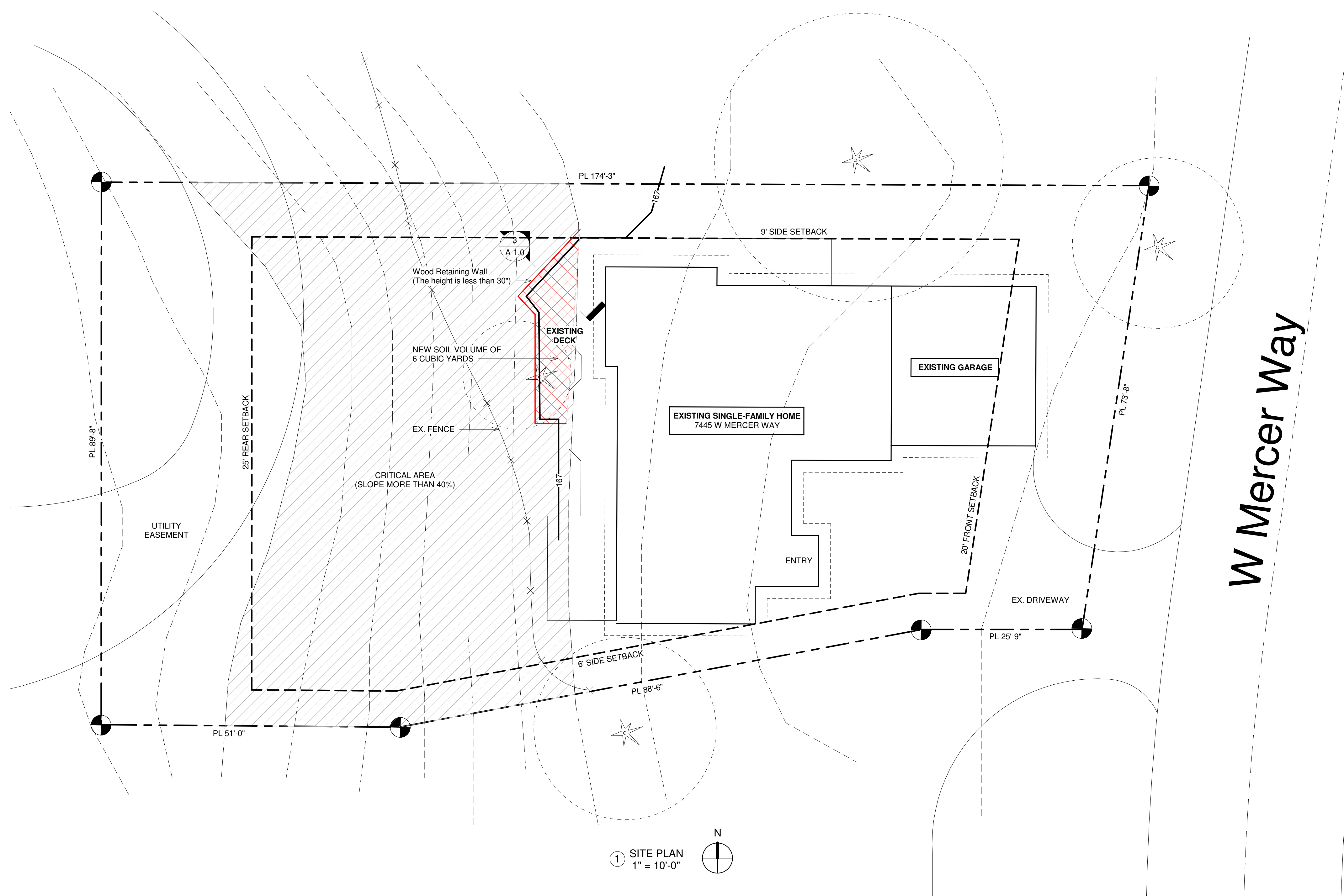

WOOD RETAINING WALL



WOOD RETAINING WALL



WOOD RETAINING WALL

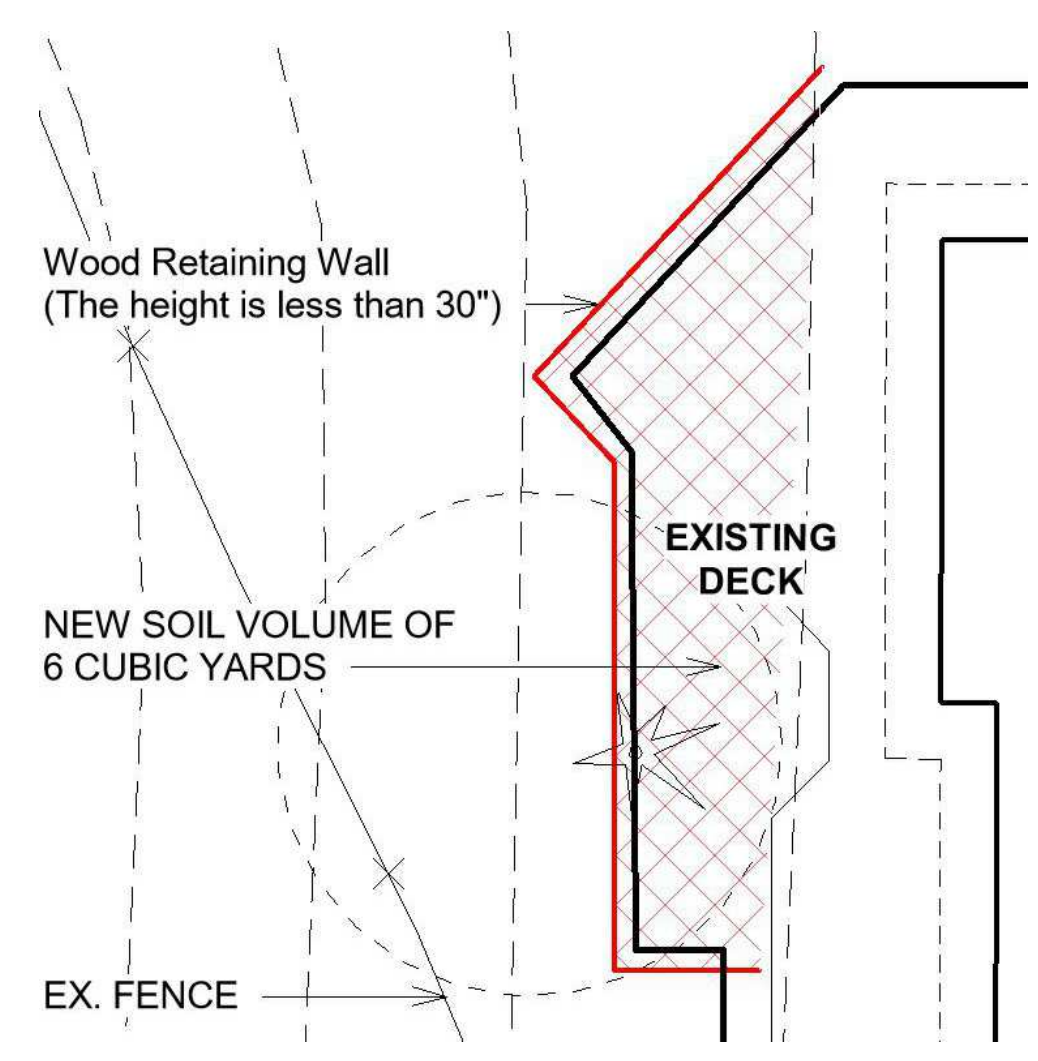

**PROPOSED HARDSCAPE CALCULATION**

Area - 181.6 s.f.
Perimetr - 74,7 f
Volume - 6 cubic yards

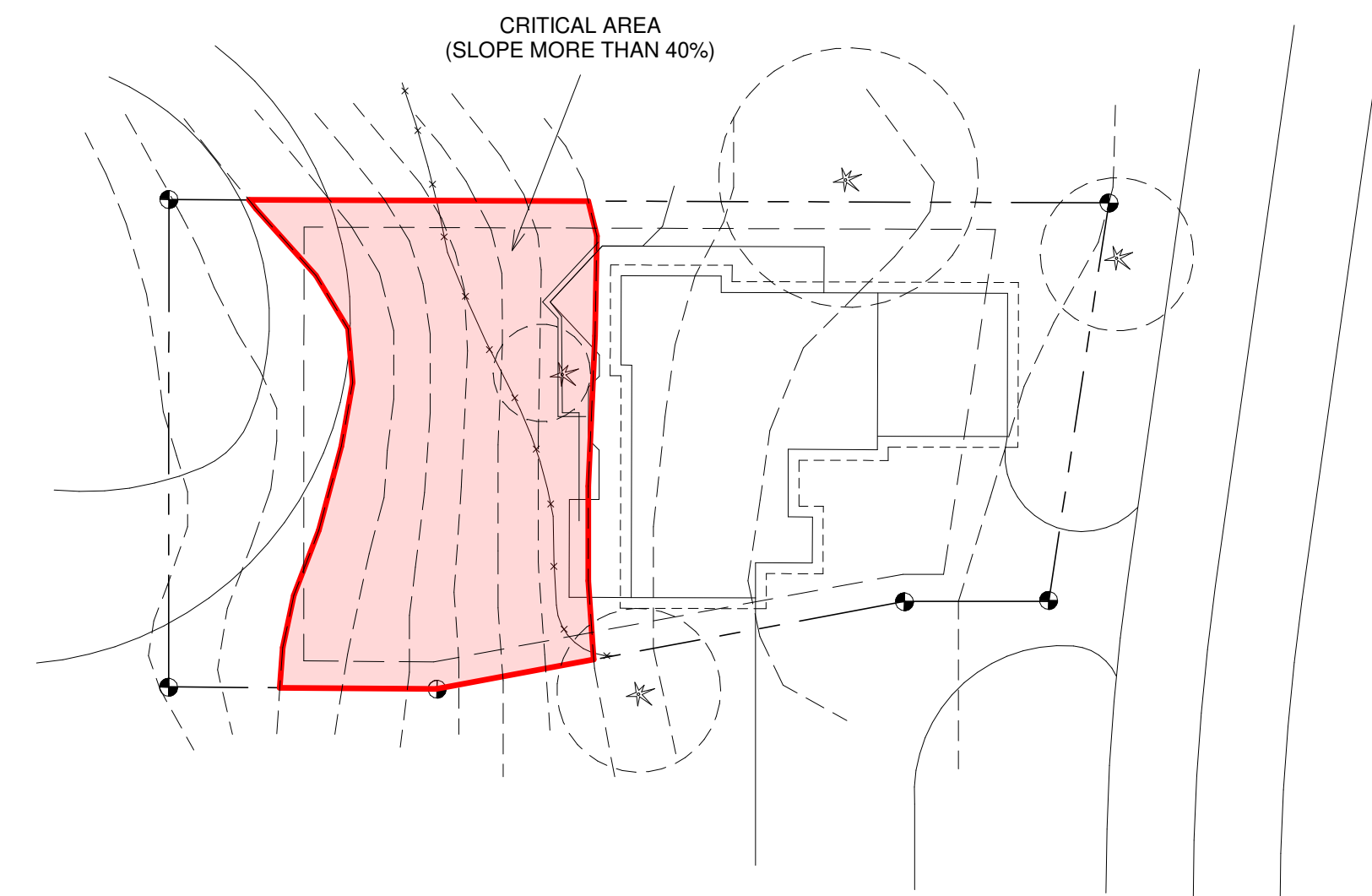
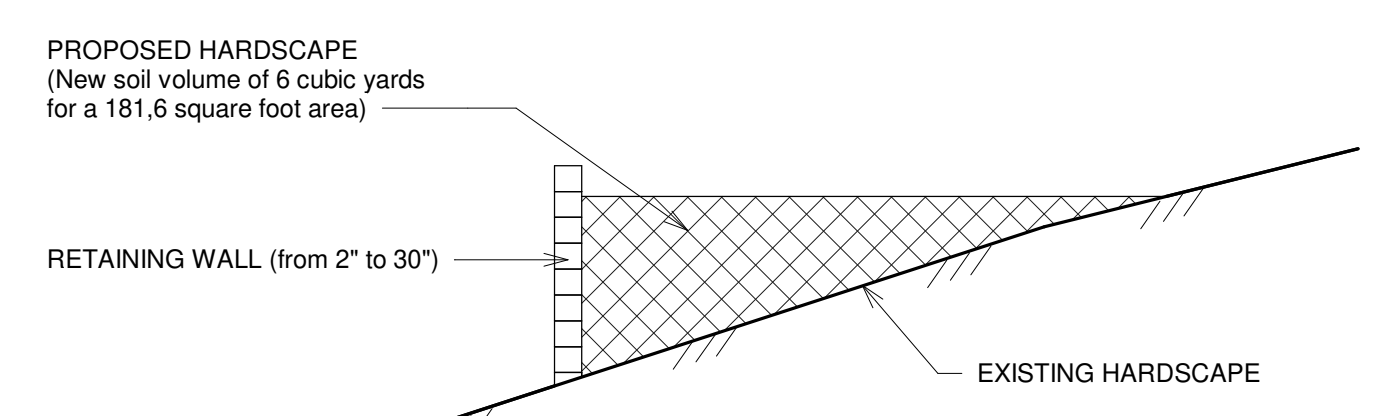

CRITICAL AREA

No.	Description	Date

Wise Choice Construction, LLC  
Retaining Wall  
7445 W Mercer Way, Mercer Island, WA 98040

Project number	A23-0830
Date	2024
Drawn by	Alexander Litvinov
Checked by	-

SITE PLAN  
**A-1.0**  
Scale As indicated